COLLEGE / DIVISION

		AREA	QTY
	000 - Nonassignable Areas	3,766	17
	142 - College Arch Desgn and Construction	6,878	17
	157 - Provost & SeniorVP Academic Affairs	1,745	4
	TOTAL:	**12,389**	**38**
	Floor Gross:	13,546	

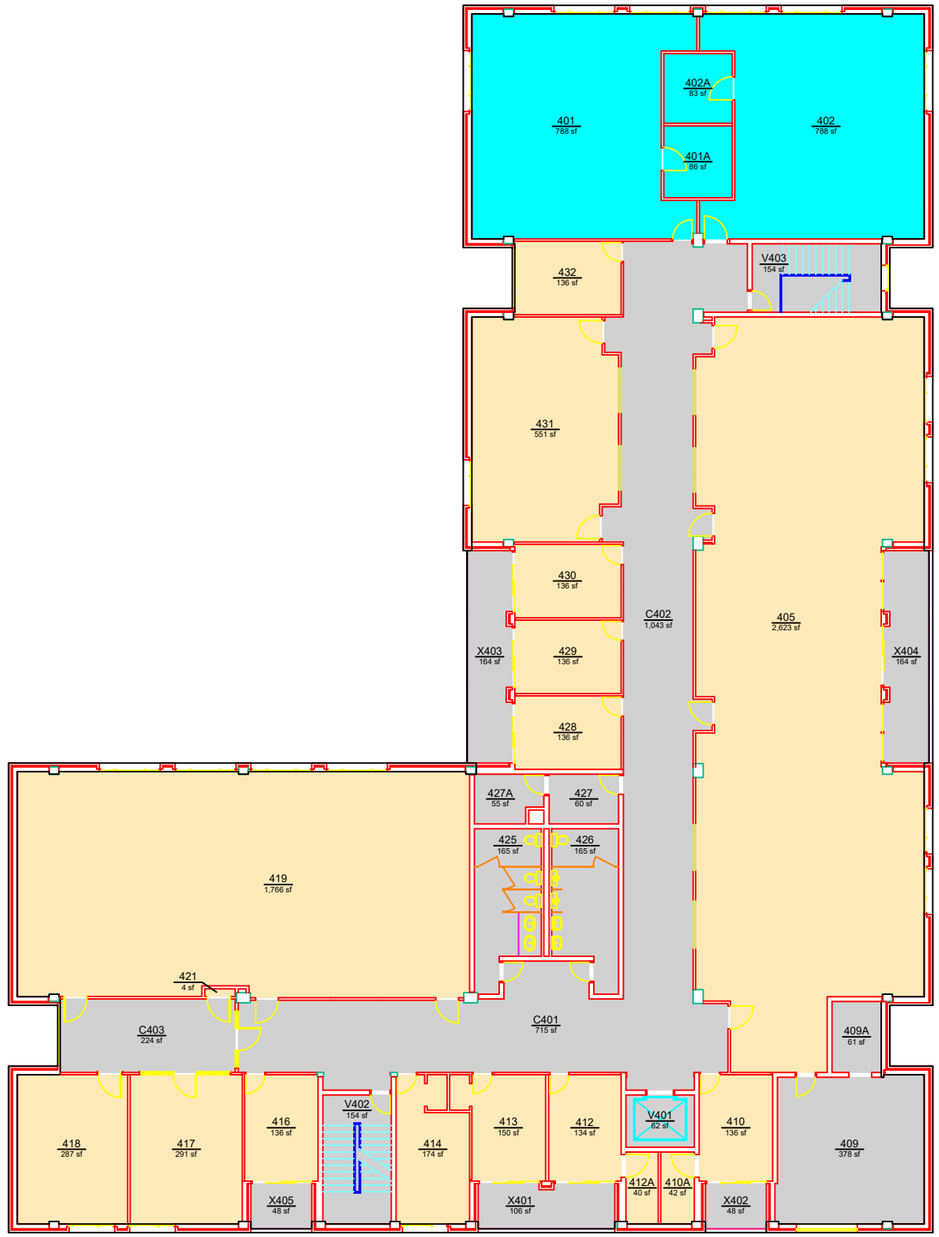

AUBURN UNIVERSITY

Campus Planning & Space Management
Facilities Management
1161 West Samford Ave, Building 1
Auburn, AL 36849

COLLEGE / DIVISION

DUDLEY HALL

LEVEL: 04

Building No.: AA_V0702
File Name: AA_V0702_04
Last Export: 10/04/2023
Report Created By: Ellen Doyle
Report Date: 05/13/2025