COLLEGE / DIVISION

	AREA	QTY
000 - Nonassignable Areas	3,603	17
100 - Office of the President	4,771	7
169 - SVP for Student Affairs	20,350	29
TOTAL:	**28,724**	**53**
Floor Gross:	32,862	

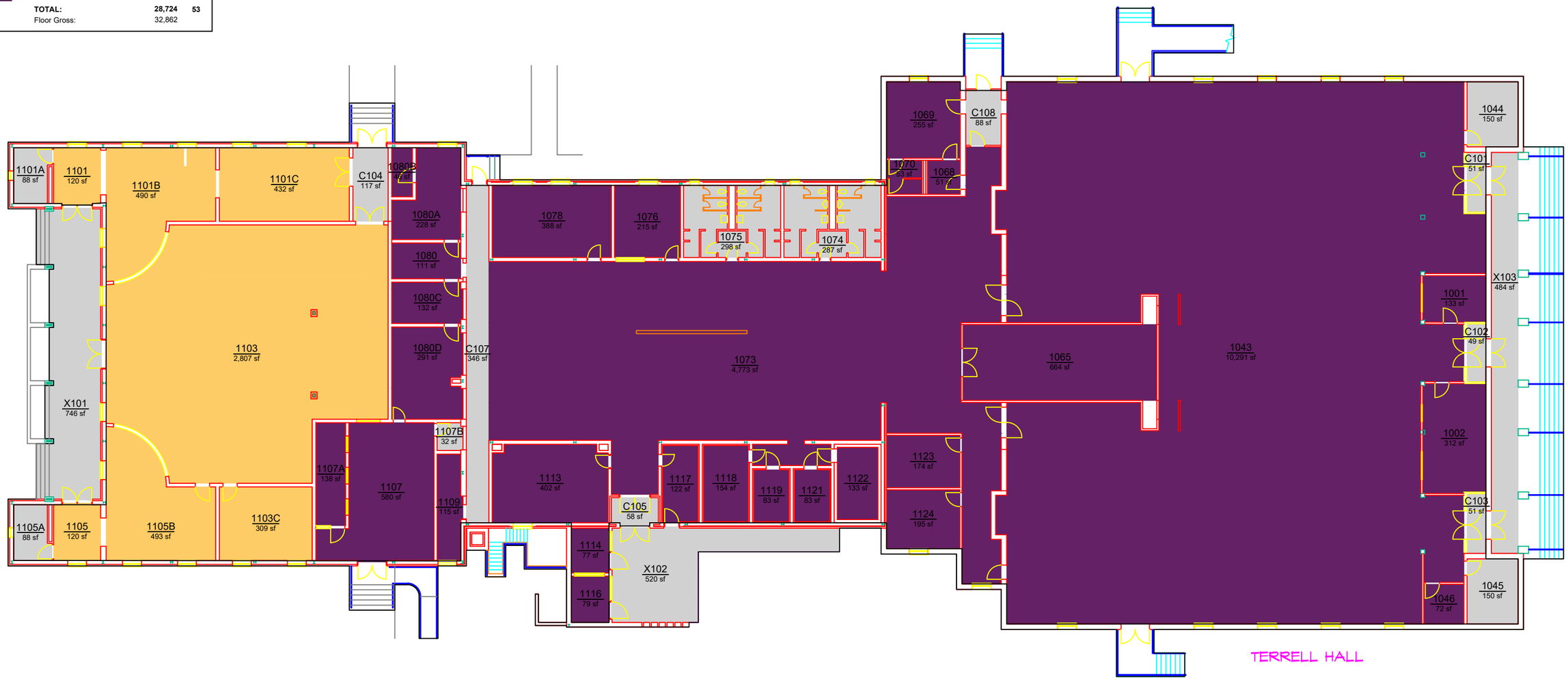

AUBURN UNIVERSITY

Campus Planning & Space Management
Facilities Management
1161 West Samford Ave, Building 1
Auburn, AL 36849

COLLEGE / DIVISION

TERRELL DINING HALL

LEVEL: 01

Building No.: AA_V0902
File Name: AA_V0902_01
Last Export: 10/30/2023
Report Created By: Ellen Doyle
Report Date: 05/13/2025