

DEPARTMENT			
		AREA	QTY
<div></div>	00000 - Nonassignable Areas	5,145	18
<div></div>	12930 - Electrical & Computer Engineering	8,133	7
<div></div>	12950 - Engineering Admin	434	2
<div></div>	13060 - Mechanical Engineering	2,640	6
TOTAL:		16,352	33
Floor Gross:		18,342	

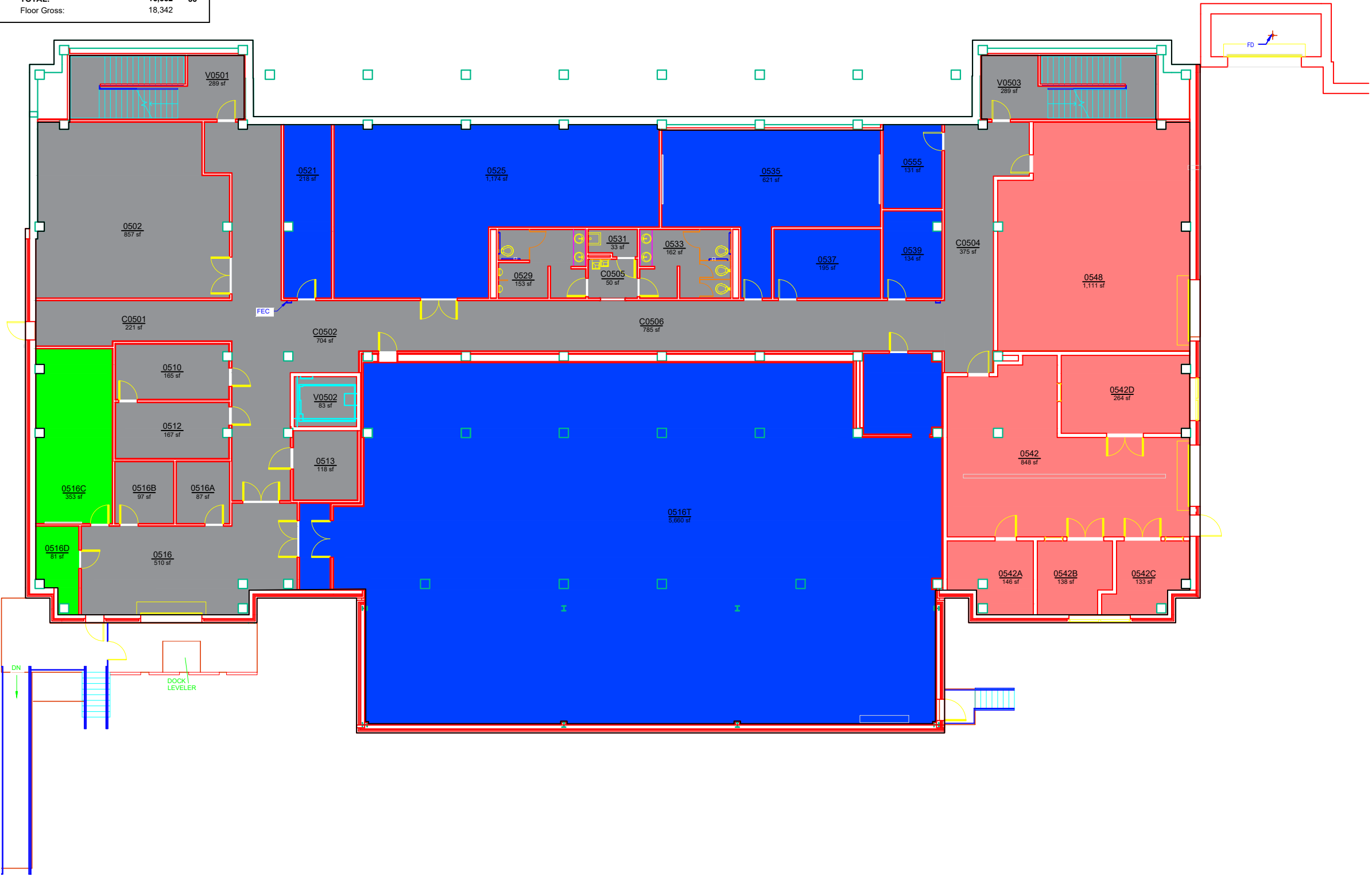

AUBURN  
UNIVERSITY

Campus Planning &  
Space Management  
Facilities Management  
1161 West Samford Ave, Building 1  
Auburn, AL 36849

DEPARTMENT  
WOLTOSZ ENGINEERING RESEARCH LABORATORY  
LEVEL: 00

Building No.: AA\_V0305  
File Name: AA\_V0305\_00  
Last Export: 05/20/2023  
Report Created By: Ellen Doyle  
Report Date: 05/12/2025