

DEPARTMENT			
		AREA	QTY
<div></div>	00000 - Nonassignable Areas	2,085	8
<div></div>	10102 - Institutional Research & Assessment	2,023	11
<div></div>	15810 - Provost & VP Academic Affairs	4,629	27
<div></div>	16000 - Assoc Provost & VP for Outreach	1,265	9
TOTAL:		10,002	55
Floor Gross:		12,481	

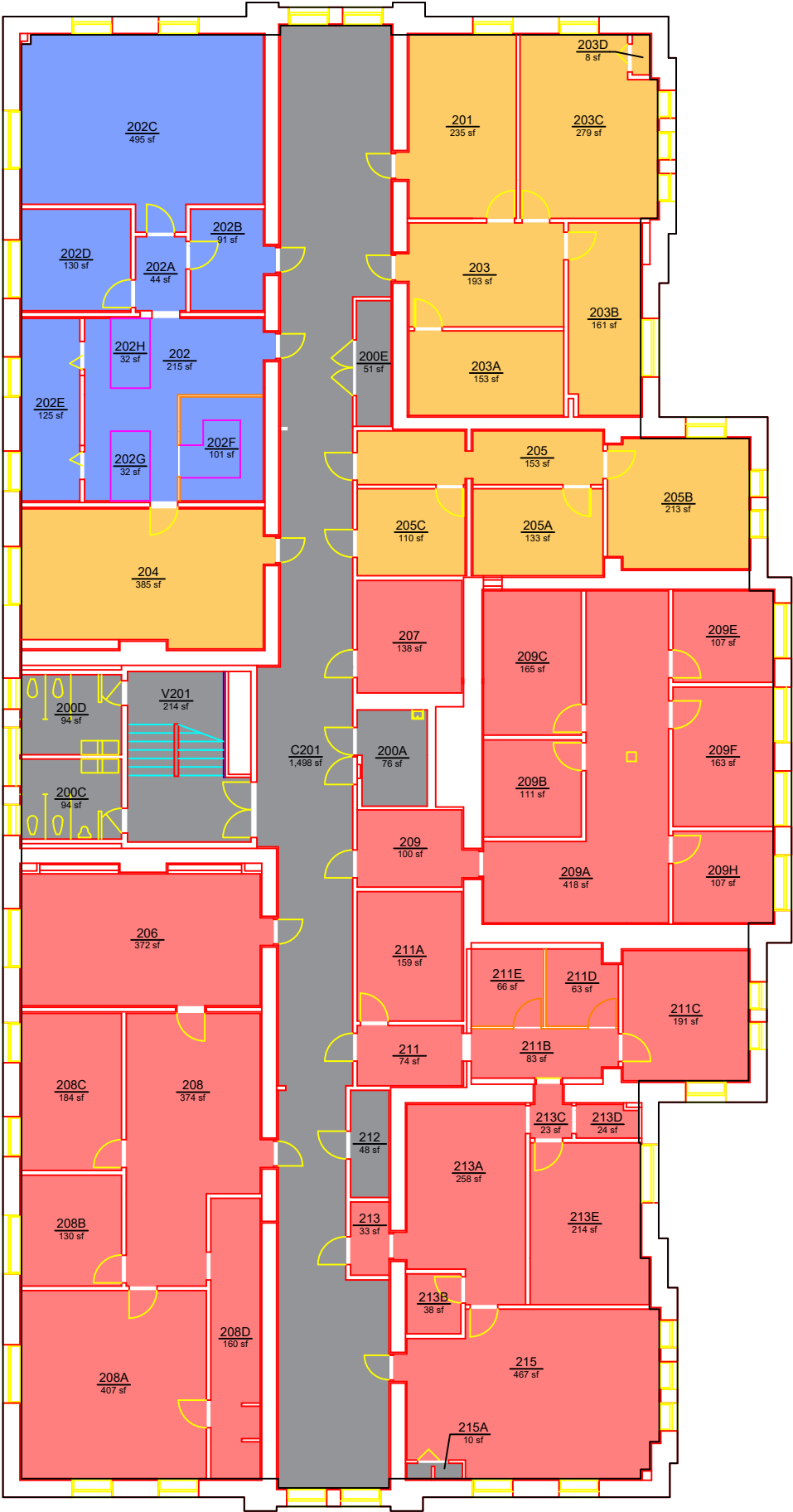

Campus Planning &
Space Management
Facilities Management
1161 West Samford Ave, Building 1
Auburn, AL 36849

DEPARTMENT
SAMFORD HALL
LEVEL: 02

Building No.: AA_X0304
File Name: AA_X0304_02
Last Export: 07/27/2022
Report Created By: Ellen Doyle
Report Date: 04/29/2025