

ROOM TYPE		
<div></div>	N22 - Interior Stairs/ Interior Ramp	<div>AREA</div> 256 <div>QTY</div> 1
<div></div>	N31 - Mechanical/ HVAC Room	3,5731
TOTAL:		3,8292
Floor Gross:		4,399

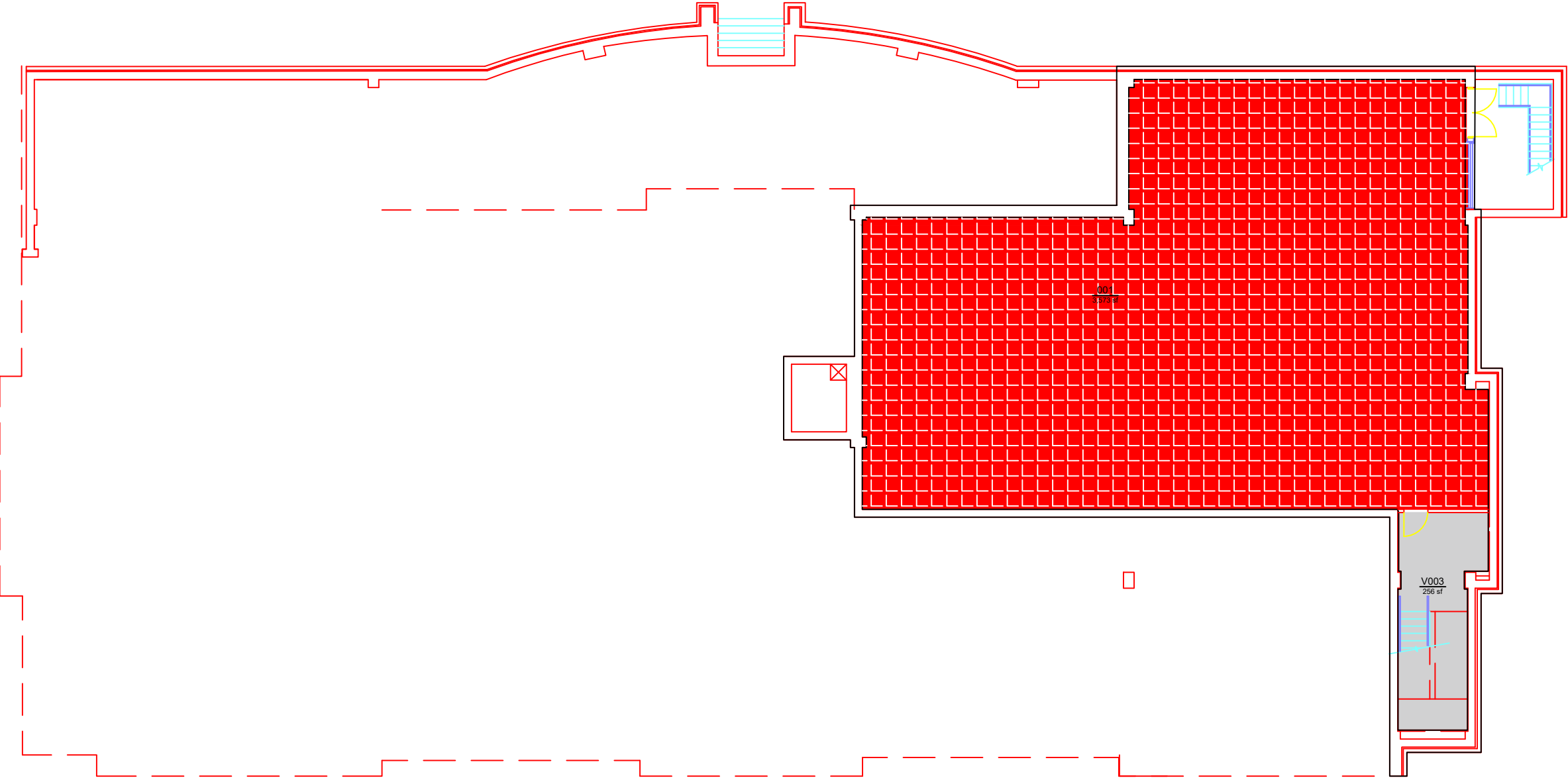

AUBURN  
UNIVERSITY

Campus Planning &  
Space Management  
Facilities Management  
1161 West Samford Ave, Building 1  
Auburn, AL 36849

ROOM TYPE

SCIENCES CENTER CLASSROOM BUILDING

LEVEL: B1

Building No.: AA\_W0608  
File Name: AA\_W0608\_B1  
Last Export: 06/28/2023  
Report Created By: Ellen Doyle  
Report Date: 05/16/2025