## ROOM TYPE

| | AREA | QTY |
|---|---|---|
| 250 - Research/Nonclass Laboratory | 1,977 | 6 |
| 255 - Research/Nonclass Lab Service | 173 | 3 |
| 311 - Office | 1,938 | 11 |
| 313 - Office - Shared | 520 | 4 |
| 314 - Office & Reception | 191 | 1 |
| 320 - Office Service - Closet/File/Supplies | 134 | 4 |
| 321 - Office Service - Copier/Printer/Workspace | 225 | 2 |
| 322 - Office Service - Breakroom/Kitchenette | 123 | 1 |
| 350 - Conference Room | 283 | 1 |
| N20 - Corridor/General Circulation | 1,288 | 4 |
| N21 - Elevator | 48 | 1 |
| N22 - Interior Stairs/ Interior Ramp | 362 | 2 |
| N32 - Electrical/ Power Room | 19 | 1 |
| N41 - Men's Restroom | 126 | 1 |
| N42 - Women's Restroom | 90 | 1 |
| **TOTAL:** | **7,497** | **43** |
| Floor Gross: | 8,839 | |

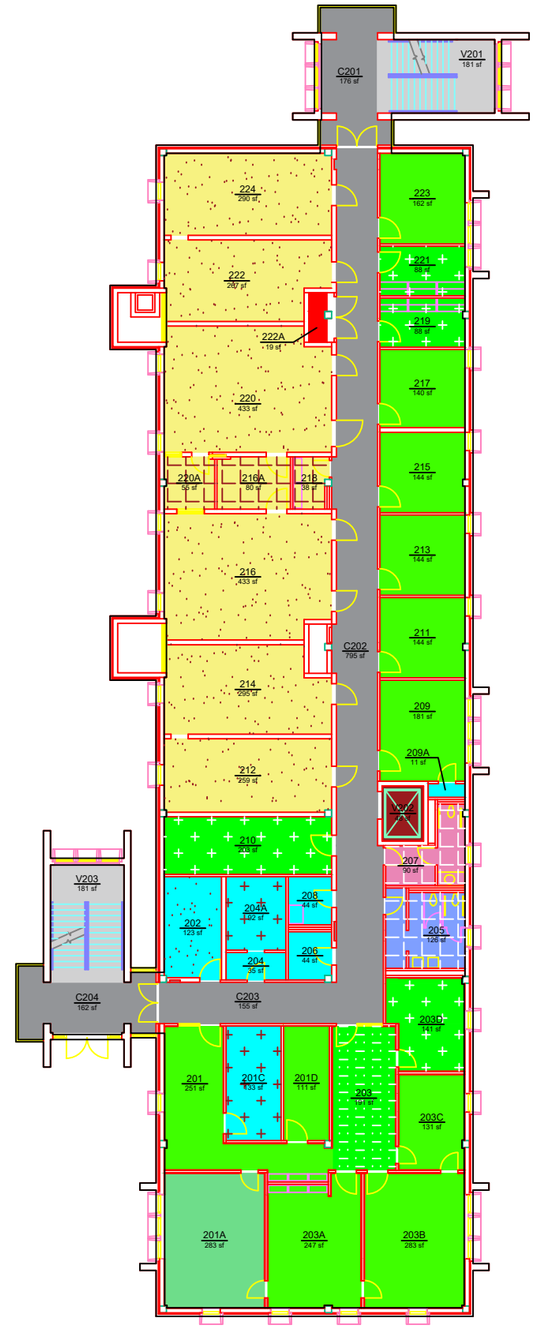



AUBURN UNIVERSITY

Campus Planning & Space Management
Facilities Management
1161 West Samford Ave, Building 1
Auburn, AL 36849


ROOM TYPE

# SWINGLE HALL

LEVEL: 02

**Building No.:** AA_W0801
**File Name:** AA_W0801_02
**Last Export:** 05/15/2023
**Report Created By:** Ellen Doyle
**Report Date:** 05/16/2025