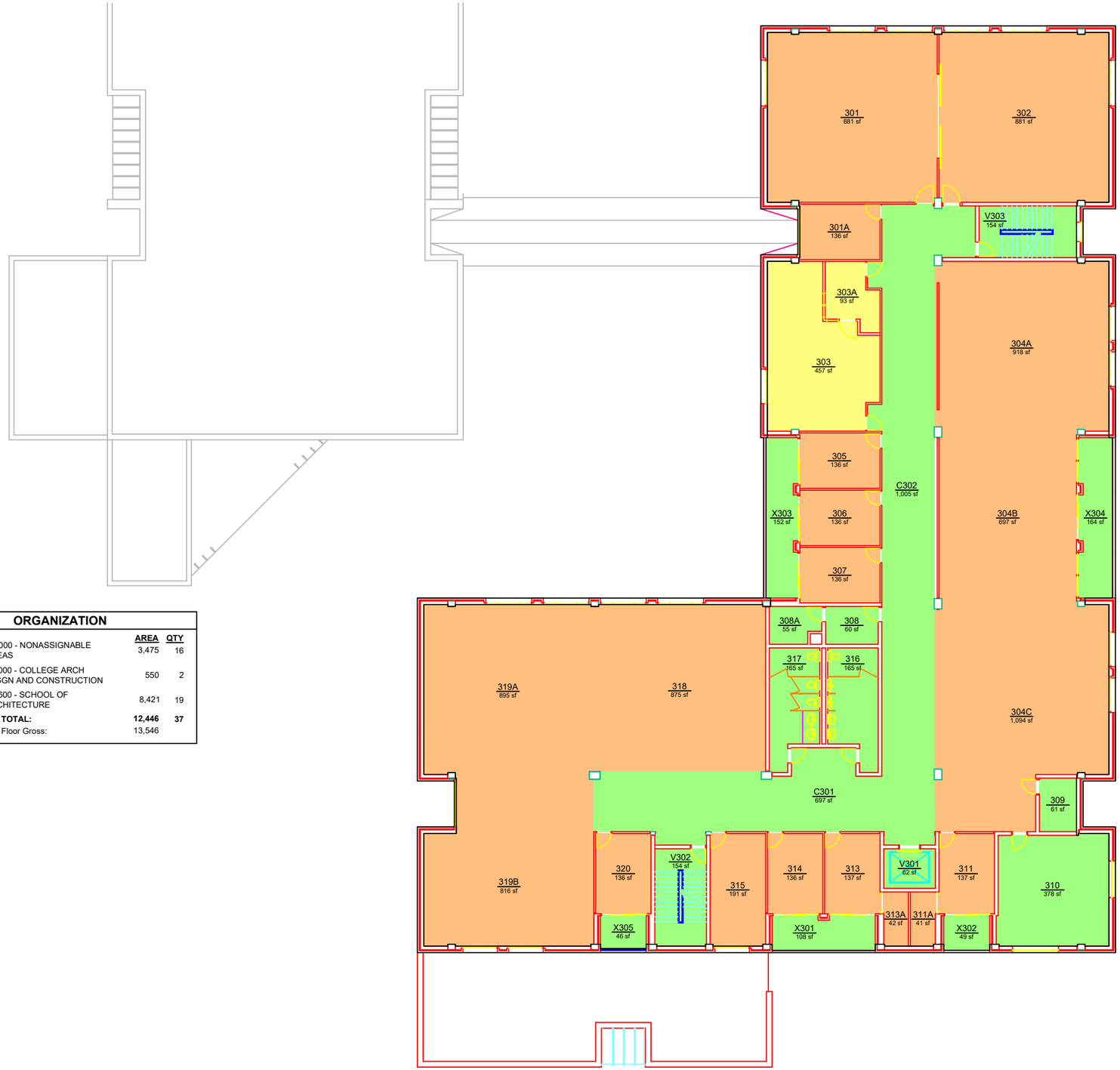


## ORGANIZATION

| | AREA | QTY |
|---|---|---|
| 000000 - NONASSIGNABLE AREAS | 3,475 | 16 |
| 142000 - COLLEGE ARCH DESGN AND CONSTRUCTION | 550 | 2 |
| 142600 - SCHOOL OF ARCHITECTURE | 8,421 | 19 |
| **TOTAL:** | **12,446** | **37** |
| Floor Gross: | 13,546 | |

AUBURN UNIVERSITY

Campus Planning & Space Management
Facilities Management
1161 West Samford Ave, Building 1
Auburn, AL 36849

ORGANIZATION

# DUDLEY HALL

LEVEL: 03

**Building No.:** AA_V0702
**File Name:** AA_V0702_03
**Last Export:** 10/05/2023
**Report Created By:** Ellen Doyle
**Report Date:** 05/13/2025