

ORGANIZATION			
		AREA	QTY
<div></div>	000000 - NONASSIGNABLE AREAS	896	2
<div></div>	120701 - BIOSYSTEMS ENGINEERING	713	2
TOTAL:		1,609	4
Floor Gross:		2,434	

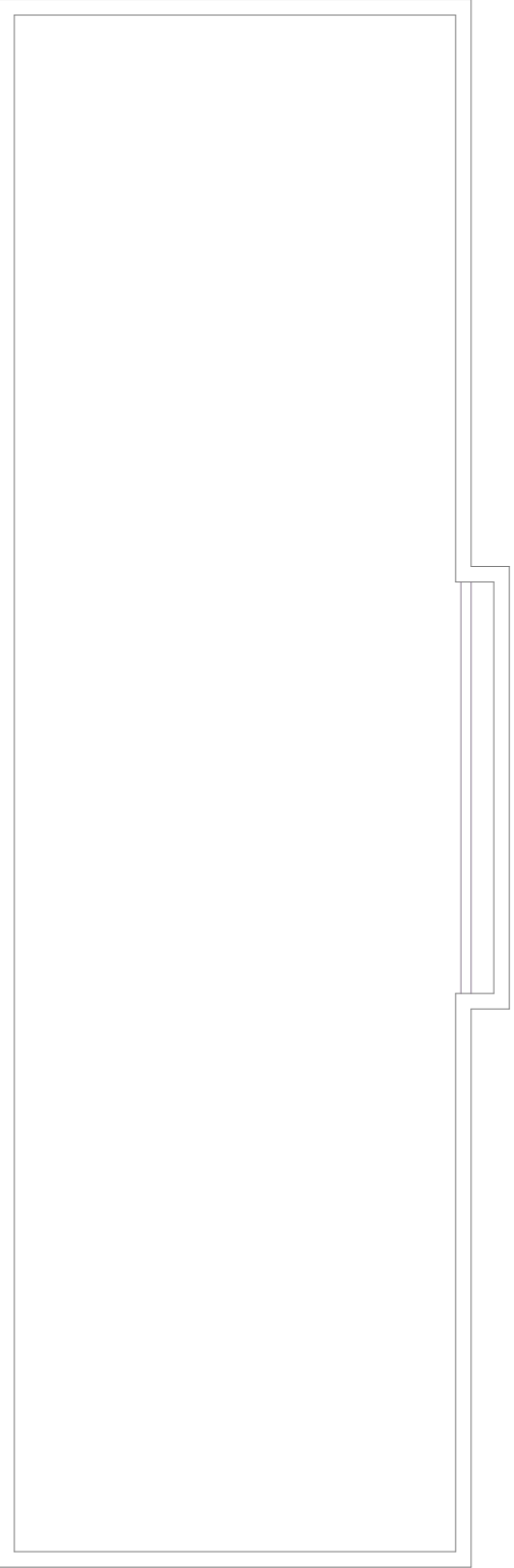
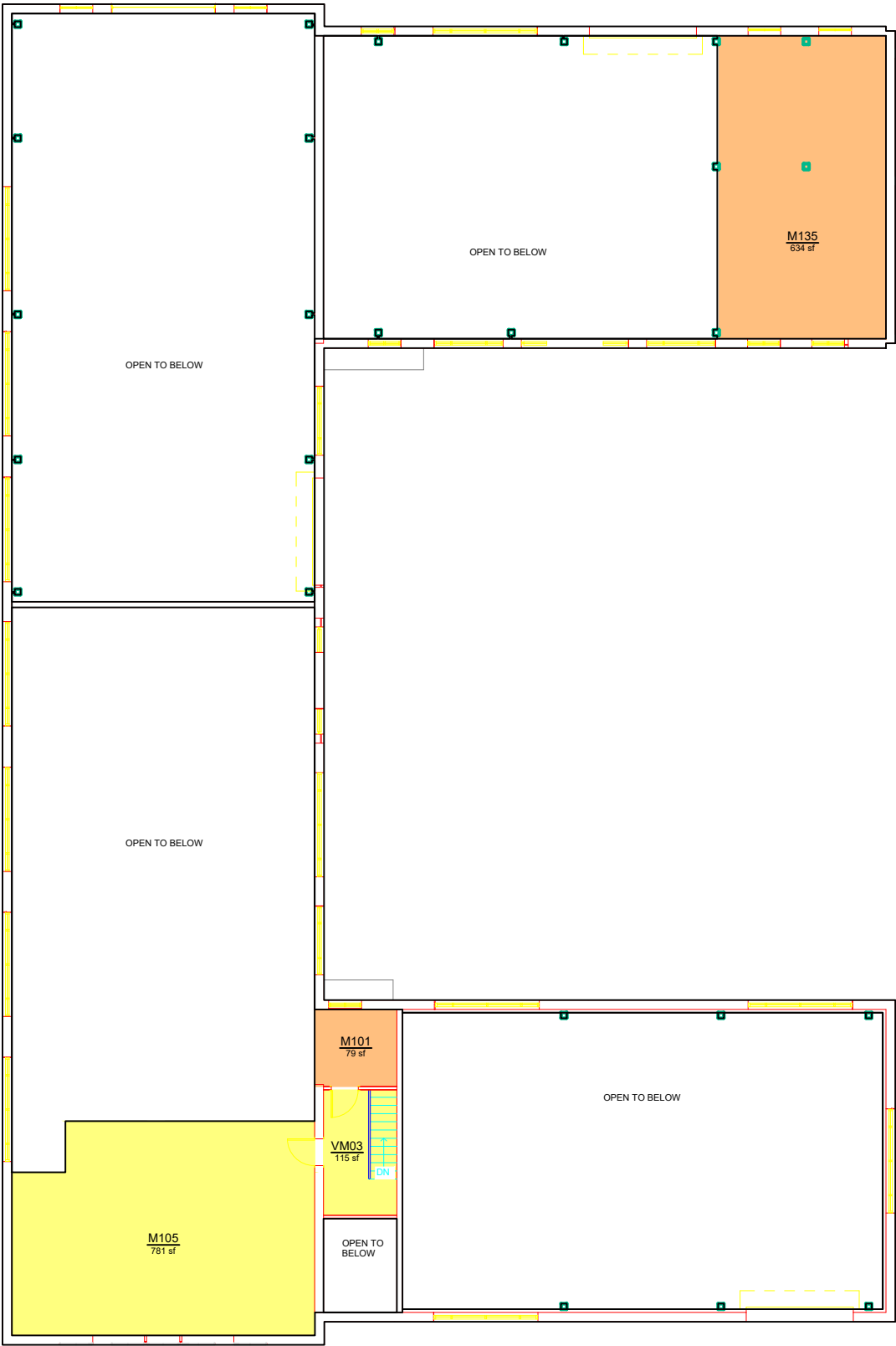

AUBURN
UNIVERSITY

Campus Planning &
Space Management

Facilities Management
1161 West Samford Ave, Building 1
Auburn, AL 36849

ORGANIZATION
BIOLOGICAL ENGINEERING RESEARCH LABORATORY (BERL)
LEVEL: L1

Building No.: AA_W0702
File Name: AA_W0702_L1
Last Export: 06/29/2023
Report Created By: Ellen Doyle
Report Date: 05/16/2025