

Planned Outage and Interruption Request

Work Owner Alex Hedgepath Organization Landscape Services Phone (334)-784-9055
 Onsite Contact Dalton Scaryers Phone (334)-707-4062
 Project # _____ Customer Request _____ WO Number _____

Select Interruption Type:

Building System Outage or Space Closure <small>(Only if part of a building is out, Check all that apply)</small>	<input type="checkbox"/>	Building Access Control	<input type="checkbox"/>	Elevator	<input type="checkbox"/>	Laboratory Utility	<input type="checkbox"/>	Sanitary Sewer
	<input type="checkbox"/>	Electric Power	<input type="checkbox"/>	Heating Ventilation & A/C (HVAC)	<input type="checkbox"/>	Natural Gas	<input type="checkbox"/>	Domestic Water
	<input type="checkbox"/>	Building Space/Entrances/ Occupant Flow	<input type="checkbox"/>	Telephone/IT	<input type="checkbox"/>	Fumehood	<input type="checkbox"/>	Cooler/Freezer
	<input type="checkbox"/>	Emergency Power <small>(Life Safety Approval required)</small>	<input type="checkbox"/>	Other <small>(Explain below)</small>				
Utility Outage <small>(If entire building is out)</small>	<input type="checkbox"/>	Electric Power	<input type="checkbox"/>	Natural Gas	<input type="checkbox"/>	Sewer from Building	<input type="checkbox"/>	Domestic Water
	<input type="checkbox"/>	Hot Water <small>(Central Plant)</small>	<input type="checkbox"/>	Chilled Water <small>(Central Plant)</small>	<input type="checkbox"/>	Steam <small>(Central Plant)</small>	<input type="checkbox"/>	Other <small>(Explain Below)</small>
Outside Closures	<input type="checkbox"/>	Roadway	<input checked="" type="checkbox"/>	Sidewalk	<input checked="" type="checkbox"/>	Bike Lane	<input type="checkbox"/>	Waste Receptacle
	<input checked="" type="checkbox"/>	Parking Spaces	<input type="checkbox"/>	ADA Facilities	<input type="checkbox"/>	Traffic Signal	<input type="checkbox"/>	Other <small>(Explain below)</small>
Life Safety System Outage <small>(Required any time system or components are taken out of service)</small>	<input type="checkbox"/>	Fire Alarm	<input type="checkbox"/>	Fire Suppression System and/or Fire Pump	<input type="checkbox"/>	Special Hazards Range Hood	<input type="checkbox"/>	Fire Hydrant
	<input type="checkbox"/>	Fire watch required? <input type="checkbox"/> Yes or <input type="checkbox"/> No <small>(Determined by Risk Management & Safety and University Engineer)</small>				Note:		
Life Safety Notifications	<input type="checkbox"/>	Annual Fire Alarm Test and Inspection	<input type="checkbox"/>	Fire Suppression System Testing	<input type="checkbox"/>	Fire Alarm System Testing	<input type="checkbox"/>	Fire Alarm System Download
Notifications	<input type="checkbox"/>	Unplanned Outage	<input type="checkbox"/>	Preventative Maintenance	<input type="checkbox"/>	Risk Mgt. & Safety Inspection	<input type="checkbox"/>	Other <small>(Explain below)</small>

Description of Work Activity

* Intermittent time frames over a 3-week period *
 Tree pruning using bucket truck, spider lift, dump trucks

Building(s) or Location(s) Affected

South Donahue Residence Hall, Plainsman Park, Wellness Kitchen

Specific Space Affected (Room Numbers)

Coliseum Drive Parking lot - far east side parallel parking

How are the building clients or University stakeholders affected? What will they notice?

Temporary short-term sidewalk and lane detours, minimal parking occupied.

Schedule:

Start Date: 6/16/25 Start Time: 05:00 AM End Date: 7/3/25 End Time: 05:00 PM

Planned Outage and Interruption Request

Planning Reviews (Per Review Matrix):

Organization	Review Required?	Reviewer	Review Date
Maintenance Zone Manager or Supervisor			
Utility Supervisor			
Others as Needed			

Client Approvals (Per Approval Matrix):

Organizations Affected by Work, Interruption, or Outage			
Client	Building(s)	Key Contact	Approval Date

Facilities Management Approvals (Per the Approval Matrix)

Facilities Management								
Maintenance			Utility and Energy			Design & Construction		
Approval Required?	Approved By:	Date	Approval Required?	Approved By:	Date	Approval Required?	Approved By:	Date
Campus Services/Landscape								
Approval Required?	Approved By:	Date						
For Life Safety Systems								
University Engineer			Risk Management and Safety					
Approval Required?	Approved By:	Date	Approval Required?	Approved By:	Date			
Work Management								
Received By:		Date Received	Time Received		Date Notice Issued		Time Issued	

Work Owner Signature: Ax D. H. Date June 10, 2025

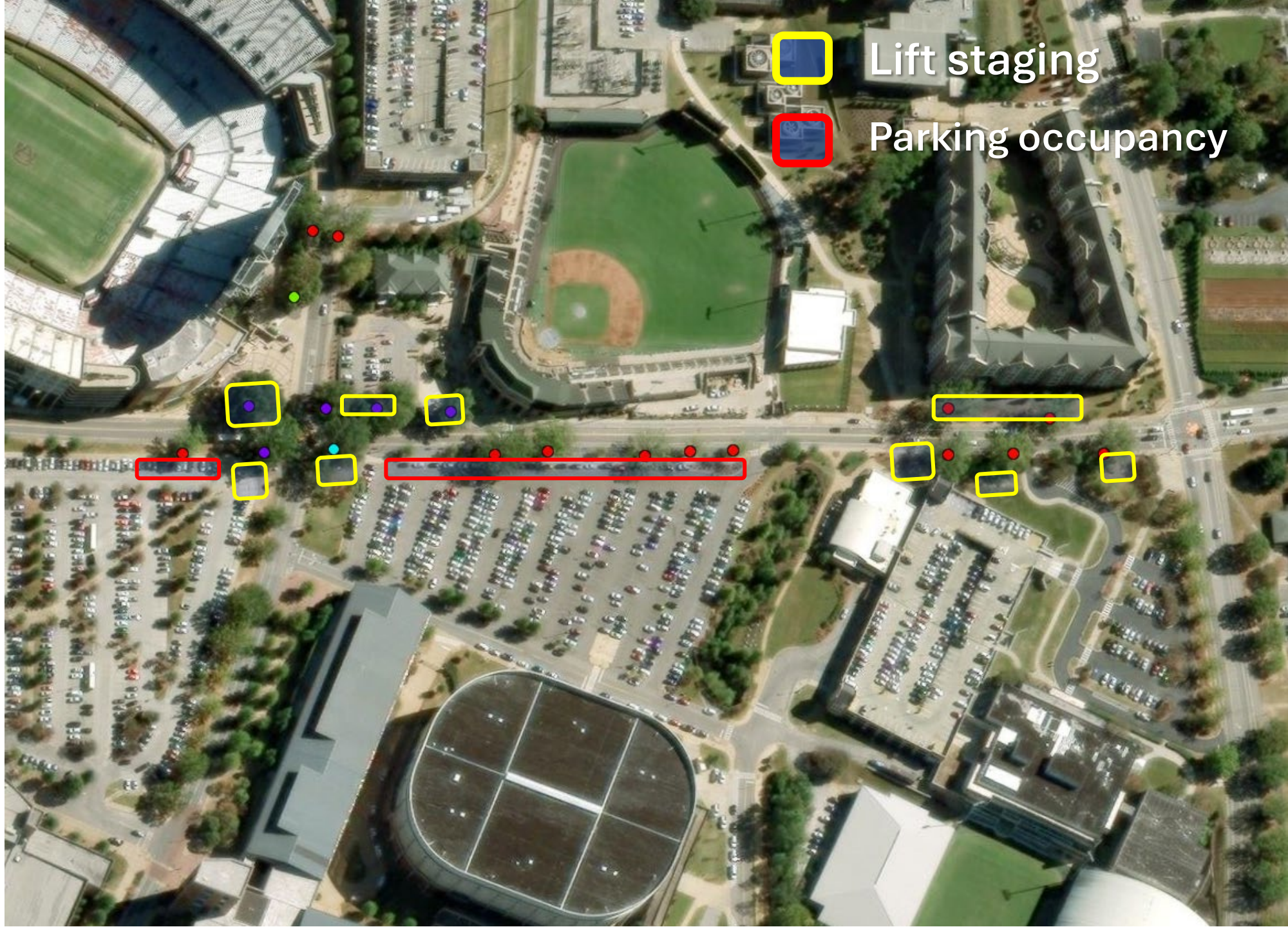

Lift staging



Parking occupancy

From: Arishna Lastinger
Sent: Wednesday, June 11, 2025 10:15 AM
To: Wendy Peacock
Cc: Eric Moore; Alexander Hedgepath; Justin Sutton; Andrew Spurlin; Leslie Perry
Subject: Re: OUTAGE _ S Donahue Tigerwalk starting 6/16/25

Parking Services approves

Arishna Lastinger
Director, Parking Services
Auburn University
330 Lem Morrison Drive, Auburn, AL 36849
O: 334.844.4196

Sent from my iPhone

On Jun 11, 2025, at 9:46 AM, Wendy Peacock <wkp0003@auburn.edu> wrote:

Approved.

Wendy Peacock, MBC, PMP, CEFM
Director - Construction Management
Auburn University Facilities Management
1161 W Samford Ave, Auburn University, AL 36849
M: 334-734-0158 | wpeacock@auburn.edu

From: Eric Moore <jem0028@auburn.edu>
Sent: Wednesday, June 11, 2025 9:45 AM
To: Alexander Hedgepath <abh0010@auburn.edu>; Justin Sutton <suttojs@auburn.edu>; Wendy Peacock <wkp0003@auburn.edu>; Andrew Spurlin <jas0250@auburn.edu>; Arishna Lastinger <ann0002@auburn.edu>; Leslie Perry <lap0031@auburn.edu>
Subject: RE: OUTAGE _ S Donahue Tigerwalk starting 6/16/25

I approve

From: Alexander Hedgepath <abh0010@auburn.edu>
Sent: Wednesday, June 11, 2025 8:28 AM
To: Justin Sutton <suttojs@auburn.edu>; Eric Moore <jem0028@auburn.edu>; Wendy Peacock <wkp0003@auburn.edu>; Andrew Spurlin <jas0250@auburn.edu>; Arishna Lastinger <ann0002@auburn.edu>; Leslie Perry <lap0031@auburn.edu>
Subject: OUTAGE _ S Donahue Tigerwalk starting 6/16/25

All,

Please see the attached outage request for S Donahue Dr Tigerwalk starting 6/16/25.

PLEASE NOTE there are no lane closures. The sidewalk, bike lane and parking outages will be needed intermittently between M, 6/16/25 and Th, 7/3/25. The outage is requested to aid tree pruning work on both sides of the road. Also note the exhibit on Page 3 shows specifics on lift setup locations and parking occupancy required.

Please 'Reply All' with your support to the most recent response so I can send one email to Work Management.

Thank you!

--

Alex Hedgepath, RF, TRAQ
University Arborist
Auburn University
334-734-9055

From: Justin Sutton
Sent: Wednesday, June 11, 2025 3:15 PM
To: Alexander Hedgepath
Cc: Eric Moore; Wendy Peacock; Andrew Spurlin; Arishna Lastinger; Leslie Perry
Subject: Re: OUTAGE _ S Donahue Tigerwalk starting 6/16/25

Approved

Justin Sutton
Director Landscape Services
Auburn University
334-844-4556

Sent from iPhone

On Jun 11, 2025, at 9:28 AM, Alexander Hedgepath <abh0010@auburn.edu> wrote:

All,

Please see the attached outage request for S Donahue Dr Tigerwalk starting 6/16/25.

PLEASE NOTE there are no lane closures. The sidewalk, bike lane and parking outages will be needed intermittently between M, 6/16/25 and Th, 7/3/25. The outage is requested to aid tree pruning work on both sides of the road. Also note the exhibit on Page 3 shows specifics on lift setup locations and parking occupancy required.

Please 'Reply All' with your support to the most recent response so I can send one email to Work Management.

Thank you!

--

Alex Hedgepath, RF, TRAQ
University Arborist
Auburn University
334-734-9055

<OUTAGE_SDonTigerwalk6.16.25.pdf>