

THE TIGER CARD



Your Key to Campus

WHAT IS THE TIGER CARD?

- Student ID Card
- Financial transactions
 - On-campus dining & vending
 - Off-campus through Tiger Club Account
- Test identification
- Library materials
- Access control
 - Residence halls
 - Academic buildings and labs
 - Rec & Wellness Center



HOW DO I GET A TIGER CARD?

Auburn University / Tiger Card / Photo Upload

Choose File | Aubie_PhotoUpload.jpg

After selecting or capturing your photo, please do the following:

- 1. If needed, rotate the image so the picture is in portrait view with the subject correctly positioned.
- 2. Crop the image with full head, front view, and eyes open.
- 3. Accept the cropped selection.
- 4. Save the image file, and it will be submitted to the TigerCard office for review.

Last Updated: May 4, 2020

- Upload picture online (aub.ie/photoupload)
- Stop by office with government issued ID
- Cost \$25 applied to eBill



HOW DO I REPLACE A LOST CARD?

- Report the Tiger Card Lost
 - Online site (get.cbord.com/auburn)
 - Tiger Card Mobile app
 - Stop by office
 - Call office
- Obtain New Card at Tiger Card Office
 - Replacements are \$25

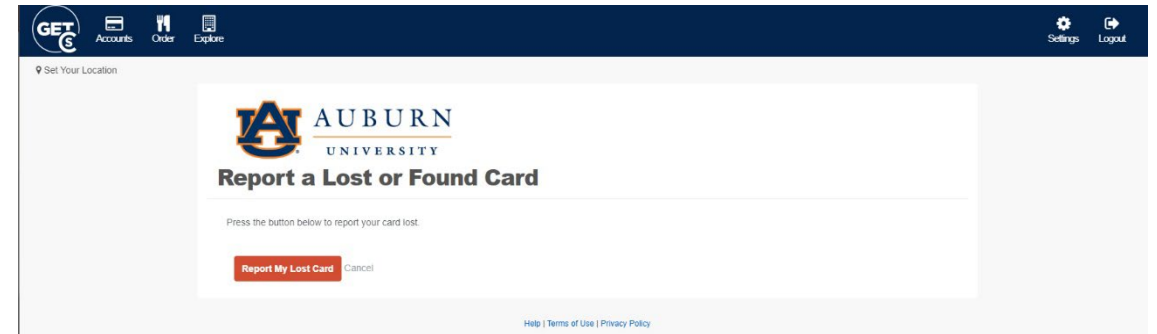

TIGER CLUB ACCOUNT

- Voluntary, declining balance account
- Has to be set up by depositing funds
- Can be used on or off campus
- Off-campus merchants include restaurants, grocery stores, and pharmacies
- aub.ie/tclocations



TIGER CARD MOBILE APP

- Download the app via App Store or Google Play
 - aub.ie/getapp
- Can be used for payment at on-campus dining venues
- Deposit funds to the Tiger Club Account*
- Check balances on accounts*
- Locate participating merchants*
- Report lost cards*



* Feature Available at get.cbord.com/auburn as well

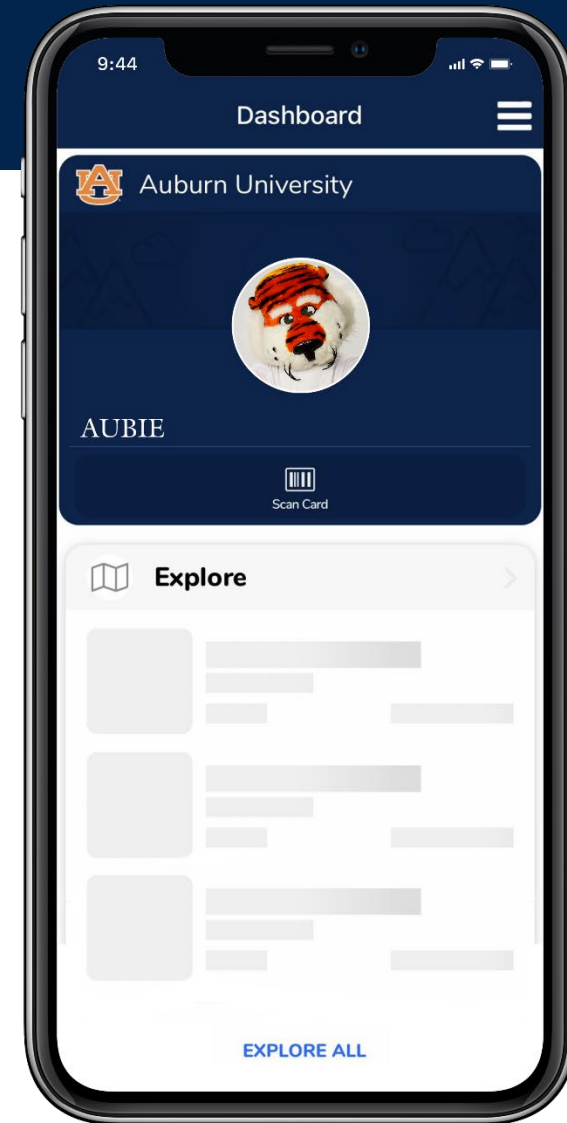

MOBILE CREDENTIAL

- Available for both Apple & Android devices
 - aub.ie/mobilecred
- Each student is only allowed to download to one device
- Must remove credential off old phone before adding to new phone
- Only accepted credential used to attend all athletic events*



* For questions about Football Tickets please visit <http://aubtix.com>

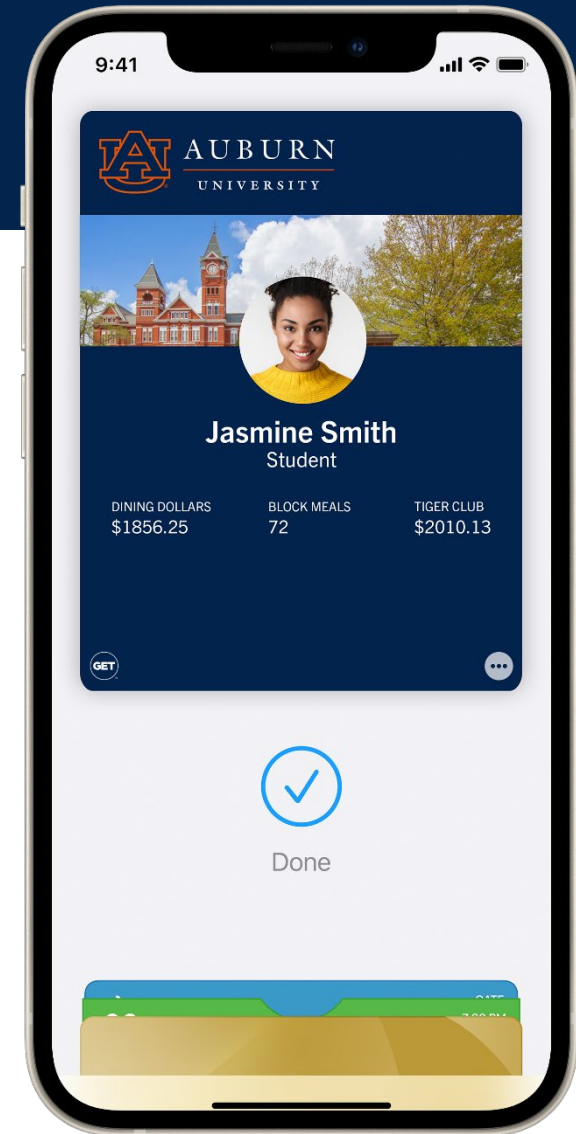

TIGER CARD STRIPES & INFORMATION

For Wells Fargo transactions, swipe this stripe.

1234 5678 9012 3456

For Wells Fargo customer service, call 1-800-869-3557 or visit [wellsfargo.com](https://www.wellsfargo.com). ATM or purchase capability requires a linked deposit account.

Tiger Cards are property of Auburn University, should be carried at all times and are not transferable. Lost cards should be reported immediately to the Tiger Card Office at 334-844-4507 or auburn.edu/tigercard. Misuse of a card may result in loss of card privileges and sanctions through the university disciplinary committee.

If you are in crisis and/or experiencing suicidal thoughts, please contact any of the following resources: The National Suicide Prevention Lifeline (1-800-273-8255); Crisis Text Line (Text HOME to 741741); AU Student Counseling & Psychological Services (334-844-5123).

For Auburn University use, swipe this stripe.

ISSUED 00/00/0000



- Contact Information
- Mental Health Resources
- New Contactless Technology
- One Card, Two Stripes
 - Bottom Stripe For AU
 - Door/Building Access
 - Payment At On Campus and Off Campus Participating Merchants
 - Vending (Stripe Only)
 - Top Stripe For Wells Fargo Campus Card Program

Questions? Please enter all questions in the Q&A section of this session



The Tiger Card



May 2022

Your Tiger Card. Made for student life.

Your official student ID for campus access and privileges and optional one-card access when you link your Tiger Card¹ to a Wells Fargo checking account.

Enjoy added banking convenience with:

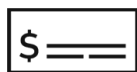

Checking accounts for students, including an account with exclusive benefits when linked to your Tiger Card.



Wells Fargo Mobile[®] app for banking on the go, when and how you want.²

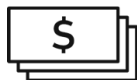

ATM access across the U.S., including no-fee access to all Wells Fargo ATMs.



Make purchases using your PIN.

Speak to a banker to link your Tiger Card.

wellsfargo.com/auburn

1. The Tiger Card is an official school ID and a Wells Fargo Campus Card when linked to a Wells Fargo checking account.
2. Availability may be affected by your mobile carrier's coverage area. Your mobile carrier's message and data rates may apply.
3. You must be able to present your Tiger Card in order for a Wells Fargo branch banker to link your card.

Wells Fargo may provide financial support to Auburn University for services associated with the Tiger Card.

Materials expire on November 30, 2022.

©2021 Wells Fargo Bank, N.A. All rights reserved. Member FDIC.



Link your Tiger Card:

Find a Wells Fargo branch³ near you. Check for hours and availability to schedule an appointment.

wellsfargo.com/locator

Scan the QR code to be taken directly to the locator.



Enjoy a \$100 bonus* for new student checking customers through September 30, 2022

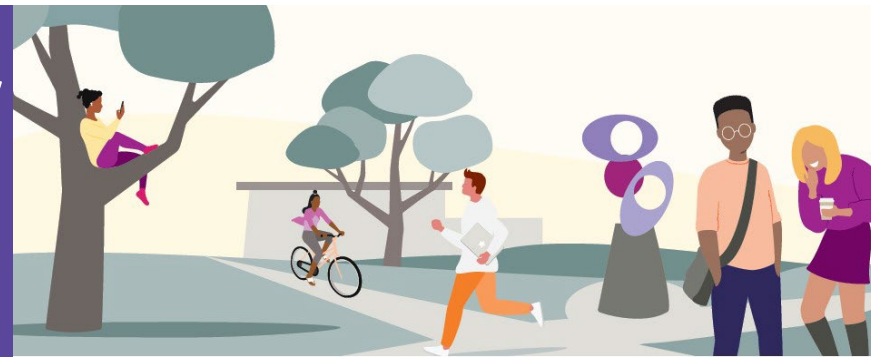

Open a new checking account in a branch after you generate a bonus offer code at wellsfargo.com/studentoffer.

You must provide your bonus offer code to a banker at the time of account opening.

***How to receive your bonus:**

1. You must present your bonus offer code at account opening when you apply for a new eligible Wells Fargo checking account in a Wells Fargo branch with a minimum opening deposit of \$25 by September 30, 2022. You must have a U.S. tax ID number, such as a Social Security Number, in order to qualify for this offer. All account applications are subject to approval.
AND
2. Within 90 calendar days of account opening (the “qualification period”), you must complete the required transactions, which can be found at wellsfargo.com/studentoffer.

After the qualification period, we will deposit the bonus into your new checking account within the following 30 calendar days if you have met all offer requirements.



Go to wellsfargo.com/studentoffer or scan the QR code to get started.



CONTACT INFORMATION



Website

Tiger Card

Foy Hall, Room 261
(334) 844-4507
tigercard@auburn.edu
auburn.edu/tigercard



Terms & Conditions