Trombone 1

# Glory
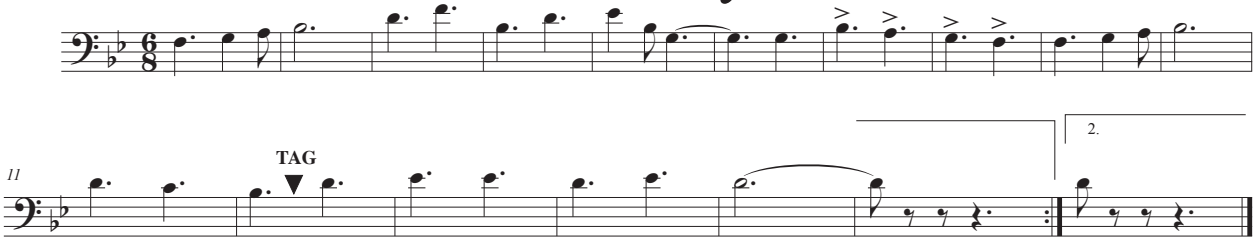
9