Trumpet in B♭ 1
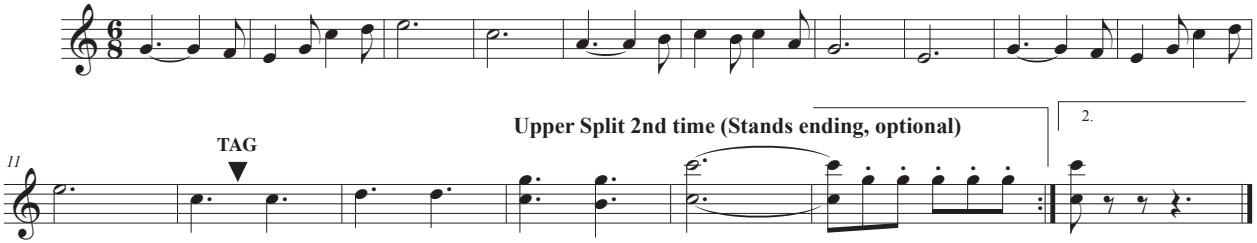
Glory